

UNITED CHRISTIAN ACADEMY CAMPUS AND NSIPM

21219 KESWICK LOOP, LAKEVILLE, MN 55044

PROJECT TEAM

OWNER
 UCA STREET
 SUITE 200
 LAKEVILLE, MN 55044
 NAME
 DAVE ANDERSON
 EMAIL: DANDERSON@UCA.EDU

OWNER
 7101 W 70TH ST
 SUITE #100
 LAKEVILLE, MN 55044
 NAME
 DAVE ANDERSON
 DAVE ANDERSON@FALCONSHAW.COM

OWNER
 7101 W 70TH ST
 SUITE #100
 LAKEVILLE, MN 55044
 NAME
 DAVE ANDERSON
 DAVE ANDERSON@FALCONSHAW.COM

OWNER
 7101 W 70TH ST
 SUITE #100
 LAKEVILLE, MN 55044
 NAME
 DAVE ANDERSON
 DAVE ANDERSON@FALCONSHAW.COM

ARCHITECT OF RECORD
 SPURDIN BURNS ARCHITECTURAL INC
 1000 W. WASHINGTON AVE
 SUITE 200
 LAKEVILLE, MN 55044
 NAME
 JAMES CRAWFORD
 JAMES@SPURDINBURNS.COM

LANDSCAPE ARCHITECT
 LANDSCAPE ARCHITECTS
 1000 W. WASHINGTON AVE
 SUITE 200
 LAKEVILLE, MN 55044
 NAME
 JAMES CRAWFORD
 JAMES@SPURDINBURNS.COM

MECHANICAL PLUMBING
 17329 HIGHWAY 75
 MINNETONKA, MN 55041
 NAME
 JAMES CRAWFORD
 JAMES@SPURDINBURNS.COM

ELECTRICAL
 17329 HIGHWAY 75
 MINNETONKA, MN 55041
 NAME
 JAMES CRAWFORD
 JAMES@SPURDINBURNS.COM

DESIGN/BUILDER
 1000 W. WASHINGTON AVE
 SUITE 200
 LAKEVILLE, MN 55044
 NAME
 DAVE ANDERSON
 DAVE ANDERSON@FALCONSHAW.COM

GENERAL NOTES

1. ALL WORK SHALL BE IN ACCORDANCE WITH THE LATEST EDITIONS OF THE BUILDING CODES AND SPECIFICATIONS.
2. THE CONTRACTOR SHALL BE RESPONSIBLE FOR OBTAINING ALL NECESSARY PERMITS AND APPROVALS FROM THE LOCAL, STATE, AND FEDERAL AUTHORITIES.
3. THE CONTRACTOR SHALL MAINTAIN ACCESS TO ALL ADJACENT PROPERTIES AND UTILITIES AT ALL TIMES.
4. ALL MATERIALS AND WORKMANSHIP SHALL BE SUBJECT TO INSPECTION AND APPROVAL BY THE ARCHITECT.
5. THE CONTRACTOR SHALL BE RESPONSIBLE FOR PROTECTING ALL EXISTING UTILITIES AND STRUCTURES TO REMAIN.
6. ALL WORK SHALL BE COMPLETED WITHIN THE SPECIFIED TIME FRAME.
7. THE CONTRACTOR SHALL MAINTAIN A NEAT AND SAFE WORK SITE AT ALL TIMES.
8. ALL MATERIALS SHALL BE STORED PROPERLY AND PROTECTED FROM THE ELEMENTS.
9. THE CONTRACTOR SHALL BE RESPONSIBLE FOR OBTAINING ALL NECESSARY INSURANCE COVERAGE.
10. ALL WORK SHALL BE COMPLETED IN ACCORDANCE WITH THE CONTRACT DOCUMENTS.

PROJECT IMAGE

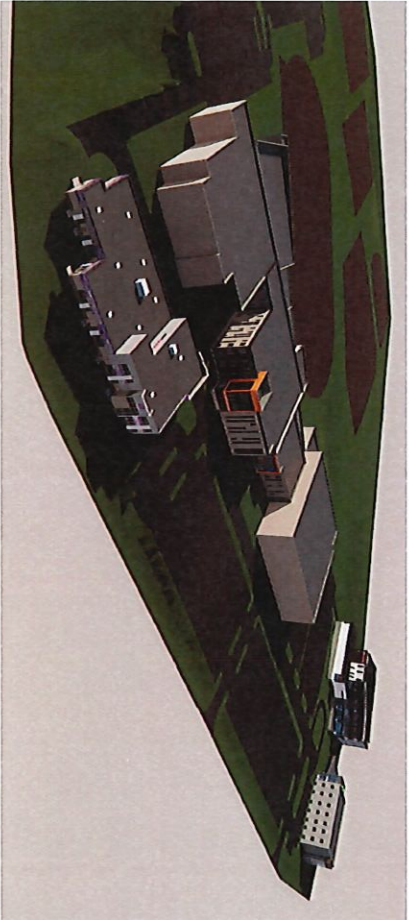

LOCATION MAP



KEY PLAN

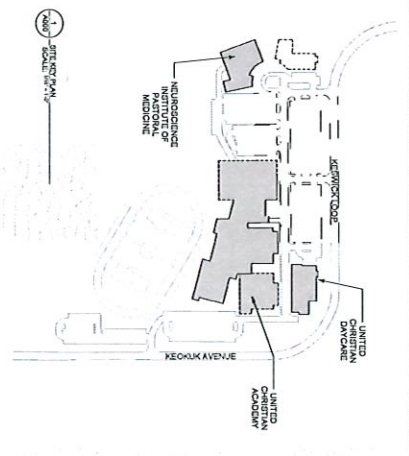

SHEET INDEX

Sheet No.	Sheet Name	Issue Record
1	GENERAL NOTES	
2	FOUNDATION	
3	FLOOR SLABS	
4	WALLS	
5	ROOFING	
6	MECHANICAL	
7	ELECTRICAL	
8	PLUMBING	
9	LANDSCAPE	
10	EXTERIOR FINISHES	
11	INTERIOR FINISHES	
12	MECHANICAL	
13	ELECTRICAL	
14	PLUMBING	
15	LANDSCAPE	
16	EXTERIOR FINISHES	
17	INTERIOR FINISHES	
18	MECHANICAL	
19	ELECTRICAL	
20	PLUMBING	
21	LANDSCAPE	
22	EXTERIOR FINISHES	
23	INTERIOR FINISHES	
24	MECHANICAL	
25	ELECTRICAL	
26	PLUMBING	
27	LANDSCAPE	
28	EXTERIOR FINISHES	
29	INTERIOR FINISHES	
30	MECHANICAL	
31	ELECTRICAL	
32	PLUMBING	
33	LANDSCAPE	
34	EXTERIOR FINISHES	
35	INTERIOR FINISHES	
36	MECHANICAL	
37	ELECTRICAL	
38	PLUMBING	
39	LANDSCAPE	
40	EXTERIOR FINISHES	
41	INTERIOR FINISHES	
42	MECHANICAL	
43	ELECTRICAL	
44	PLUMBING	
45	LANDSCAPE	
46	EXTERIOR FINISHES	
47	INTERIOR FINISHES	
48	MECHANICAL	
49	ELECTRICAL	
50	PLUMBING	
51	LANDSCAPE	
52	EXTERIOR FINISHES	
53	INTERIOR FINISHES	
54	MECHANICAL	
55	ELECTRICAL	
56	PLUMBING	
57	LANDSCAPE	
58	EXTERIOR FINISHES	
59	INTERIOR FINISHES	
60	MECHANICAL	
61	ELECTRICAL	
62	PLUMBING	
63	LANDSCAPE	
64	EXTERIOR FINISHES	
65	INTERIOR FINISHES	
66	MECHANICAL	
67	ELECTRICAL	
68	PLUMBING	
69	LANDSCAPE	
70	EXTERIOR FINISHES	
71	INTERIOR FINISHES	
72	MECHANICAL	
73	ELECTRICAL	
74	PLUMBING	
75	LANDSCAPE	
76	EXTERIOR FINISHES	
77	INTERIOR FINISHES	
78	MECHANICAL	
79	ELECTRICAL	
80	PLUMBING	
81	LANDSCAPE	
82	EXTERIOR FINISHES	
83	INTERIOR FINISHES	
84	MECHANICAL	
85	ELECTRICAL	
86	PLUMBING	
87	LANDSCAPE	
88	EXTERIOR FINISHES	
89	INTERIOR FINISHES	
90	MECHANICAL	
91	ELECTRICAL	
92	PLUMBING	
93	LANDSCAPE	
94	EXTERIOR FINISHES	
95	INTERIOR FINISHES	
96	MECHANICAL	
97	ELECTRICAL	
98	PLUMBING	
99	LANDSCAPE	
100	EXTERIOR FINISHES	

6442 CITY WEST PARKWAY
 SUITE 200
 EDEN PRAIRIE, MN 55047, 55344
 952-955-9568
 WWW.SRARCHITECTURE.COM



DATE	DESCRIPTION
08/15/2023	ISSUED FOR PERMIT
08/15/2023	ISSUED FOR CONSTRUCTION

UCA CAMPUS
 21219 KESWICK LOOP
 LAKEVILLE, MN 55044

TITLE SHEET

PROJECT NO. 23000
 DRAWING NO. 001
 DATE 08/15/23
 SCALE 1/8" = 1'-0"

A000

UNIVERSITY MICROFILMS

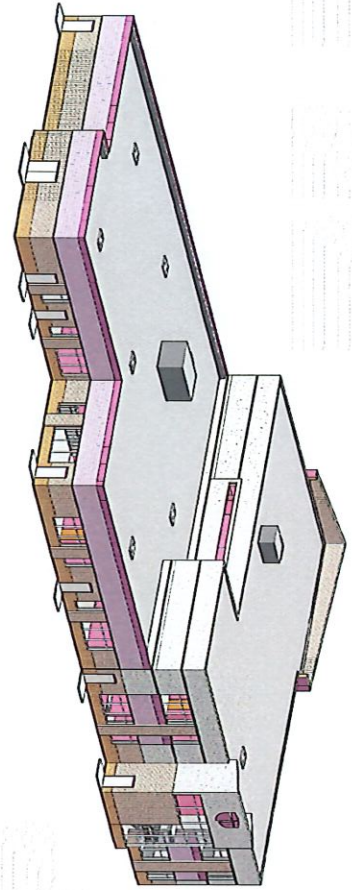

1-1 SECTION
SCALE: 1/8" = 1'-0"

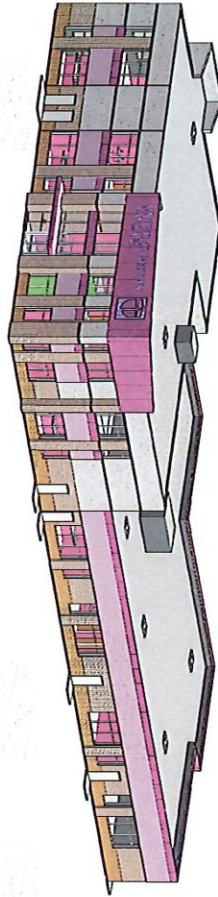

2-2 SECTION
SCALE: 1/8" = 1'-0"

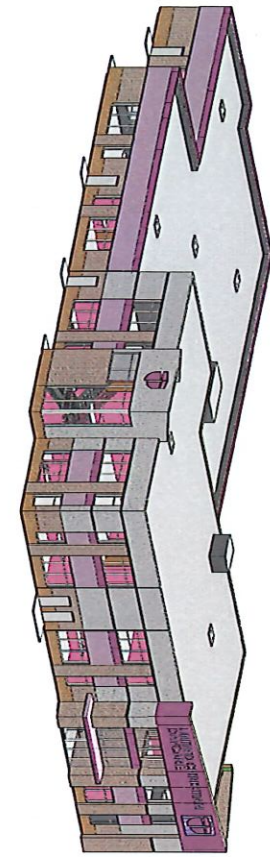

3-3 SECTION
SCALE: 1/8" = 1'-0"

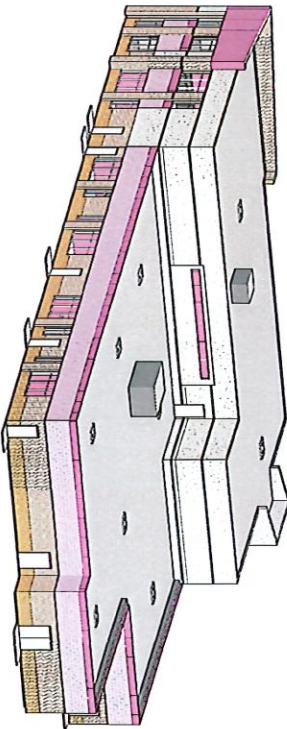

4-4 SECTION
SCALE: 1/8" = 1'-0"

NO.	DATE	DESCRIPTION
1	10.15.13	ISSUED FOR PERMITS
2	11.15.13	ISSUED FOR CONSTRUCTION

PRELIMINARY
NOT FOR
CONSTRUCTION

AXONS
United Christian
Academy - Daycare
2159 Keswick Loop, Leveville, MN
55044

6442 CITY WEST PARKWAY
SUITE 300
EDEN PRAIRIE, MN 55024, 55344
PH 952-955-6568
WWW.SRA-ILLINOIS.COM

© COPYRIGHT 2013
SRA-ILLINOIS ARCHITECTS, P.C.

SRA
ARCHITECTURE + INTERIORS

PROJECT NO. AXN130113
DRAWING NO. 010101
DATE: 11/15/13
AXONS
A8900
11/15/13

UNITED CHRISTIAN ACADEMY

21219 KESWICK LOOP, LAKEVILLE, MN 55044



PROJECT TEAM

OWNER
 UNITED CHRISTIAN ACADEMY
 21219 KESWICK LOOP
 LAKEVILLE, MN 55044

DESIGNER
 SRa ARCHITECTURE + INTERIORS
 6442 CITY WEST PARKWAY
 SUITE 200
 EDEN PRAIRIE, MN 55524
 PH 952-995-9562
 WWW.SRa-IA.COM

ARCHITECT OF RECORD
 PERIODS DESIGN ARCHITECTS, INC.
 21219 KESWICK LOOP
 LAKEVILLE, MN 55044
 PH 952-995-9562
 WWW.PERIODSDESIGN.COM

MECHANICAL PLUMBING
 JAWRENCE
 21219 KESWICK LOOP
 LAKEVILLE, MN 55044
 PH 952-995-9562
 WWW.JAWRENCE.COM

ELECTRICAL
 T275 HIGHWAY 55
 SUITE 100
 LAKEVILLE, MN 55044
 PH 952-995-9562
 WWW.T275HIGHWAY55.COM

LANDSCAPE ARCHITECT
 THOMAS HENNINGSON
 7304 W. HENNINGSON DRIVE
 LAKEVILLE, MN 55044
 PH 952-995-9562
 WWW.THOMASHENNINGSON.COM

STRUCTURAL ENGINEER
 ENGINEERING & ASSOCIATES
 21219 KESWICK LOOP
 LAKEVILLE, MN 55044
 PH 952-995-9562
 WWW.ENGINEERINGANDASSOCIATES.COM

CIVIL ENGINEER
 T275 HIGHWAY 55
 SUITE 100
 LAKEVILLE, MN 55044
 PH 952-995-9562
 WWW.T275HIGHWAY55.COM

GENERAL NOTES

1. ALL WORK SHALL BE IN ACCORDANCE WITH THE LATEST EDITIONS OF THE MINNESOTA BUILDING CODE AND ALL APPLICABLE LOCAL ORDINANCES.
2. THE CONTRACTOR SHALL BE RESPONSIBLE FOR OBTAINING ALL NECESSARY PERMITS AND APPROVALS FROM THE APPROPRIATE AGENCIES.
3. ALL MATERIALS AND WORKMANSHIP SHALL BE SUBJECT TO INSPECTION AND APPROVAL BY THE ARCHITECT AND LOCAL AGENCIES.
4. THE CONTRACTOR SHALL MAINTAIN ACCESS TO ALL ADJACENT PROPERTIES AND UTILITIES AT ALL TIMES.
5. ALL UTILITIES SHALL BE LOCATED AND DEPTH MARKED PRIOR TO CONSTRUCTION.
6. THE CONTRACTOR SHALL PROTECT ALL EXISTING UTILITIES AND STRUCTURES TO REMAIN.
7. ALL CONSTRUCTION SHALL BE COMPLETED WITHIN THE SPECIFIED TIME FRAME.
8. THE CONTRACTOR SHALL MAINTAIN A NEAT AND SAFE WORK SITE AT ALL TIMES.
9. ALL MATERIALS AND WORKMANSHIP SHALL BE SUBJECT TO INSPECTION AND APPROVAL BY THE ARCHITECT AND LOCAL AGENCIES.
10. THE CONTRACTOR SHALL BE RESPONSIBLE FOR OBTAINING ALL NECESSARY PERMITS AND APPROVALS FROM THE APPROPRIATE AGENCIES.

PROJECT IMAGE

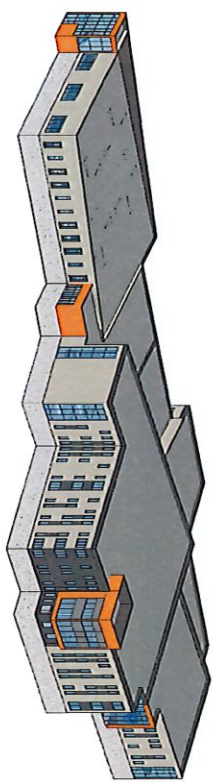

SHEET INDEX / ISSUE RECORD

DATE	DESCRIPTION	BY	CHKD BY
02/15/2021	50% SCHEMATIC DESIGN PACKAGE 12/19/2021		
02/15/2021	SCHEMATIC DESIGN PACKAGE 02/15/2021		
02/15/2021	DRAFT FOR CLIENT REVIEW		

LOCATION MAP



KEY SITE PLAN

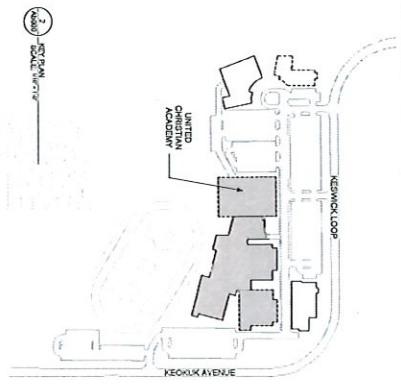

PROJECT NO. 19-000
 DRAWING NO. 19-000-01
 DATE: 02/15/2021
 SCALE: AS SHOWN
 SHEET NO. 1 OF 1
 TOTAL SHEETS: 1

UNITED CHRISTIAN
 ACADEMY
 21219 KESWICK LOOP, LAKEVILLE, MN
 55044

PRELIMINARY
 NOT FOR
 CONSTRUCTION

6442 CITY WEST PARKWAY
 SUITE 200
 EDEN PRAIRIE, MN 55524
 PH 952-995-9562
 WWW.SRa-IA.COM

© COPYRIGHT 2021 SRa ARCHITECTURE + INTERIORS

1 NORTH ELEVATION
SCALE

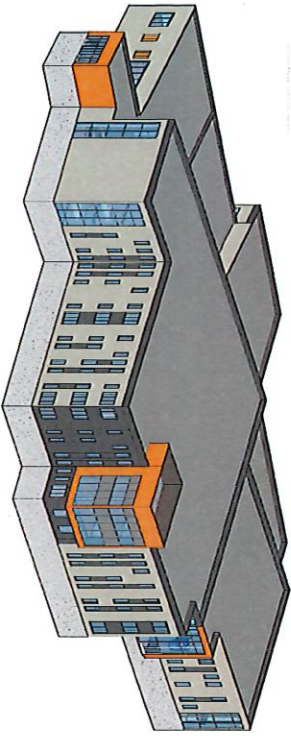

2 SOUTH ELEVATION
SCALE

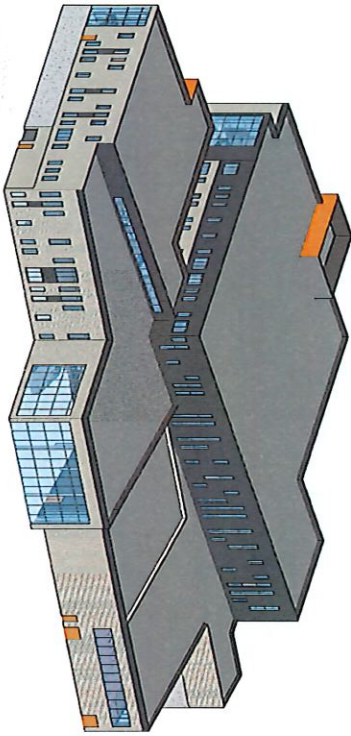

3 NORTH ELEVATION
SCALE

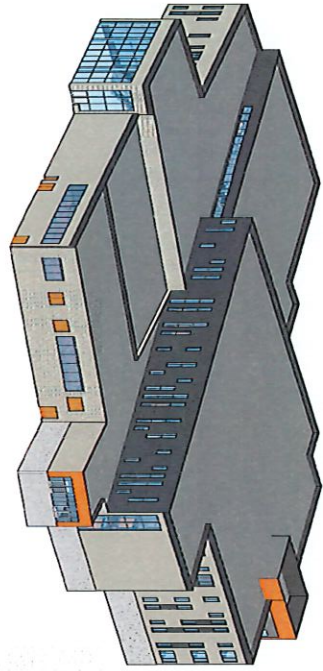

4 SOUTH ELEVATION
SCALE

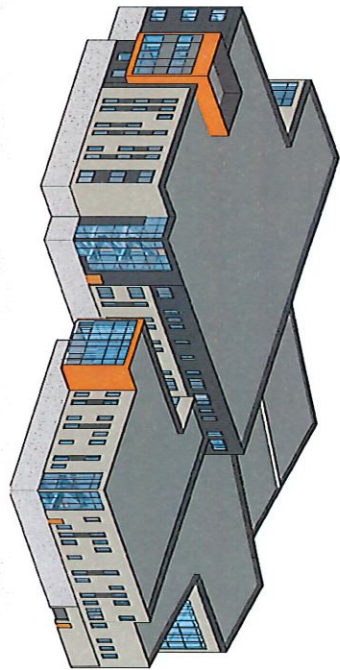

PROJECT NO. 1
AXONS
ARCHITECTURE + INTERIORS
55000
A0900
10/20/10

AXONS
UNITED CHRISTIAN
ACADEMY
21219 KESWICK LOOP, LAKEVILLE, MN
55044

FILE #	DATE	DESCRIPTION
10-01-001	10/1/10	CONCEPT DESIGN
10-01-002	10/15/10	SCHEMATIC DESIGN
10-01-003	10/25/10	PRELIMINARY DESIGN

PRELIMINARY
NOT FOR
CONSTRUCTION

6442 CITY WEST PARKWAY
SUITE 200
EDEN PRAIRIE, MN 55024, 55344
PH 958-996-6168
WWW.SRA-PA.COM

SRA
ARCHITECTURE + INTERIORS

© COPYRIGHT 2010
SRA-PA ARCHITECTURE + INTERIORS, L.P.

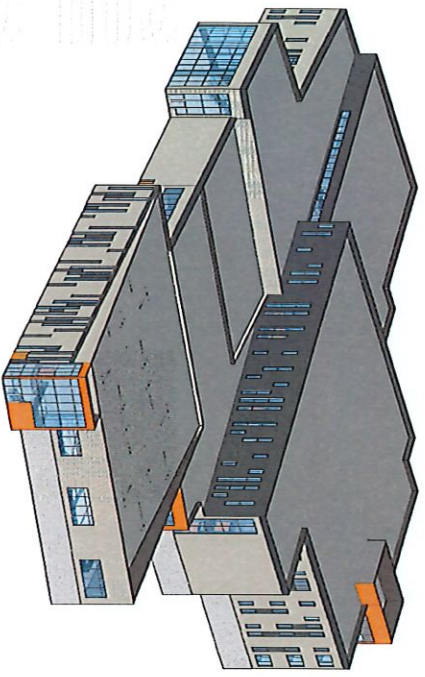

SECTION 01 WEST AND WEST ALTERNATIVE

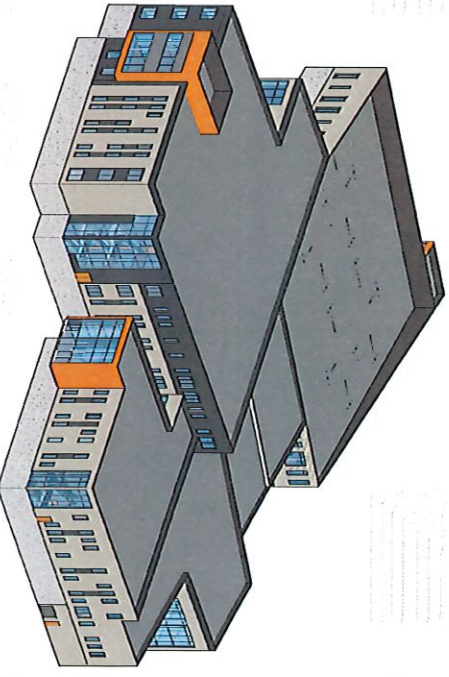

SECTION 02 WEST AND WEST ALTERNATIVE

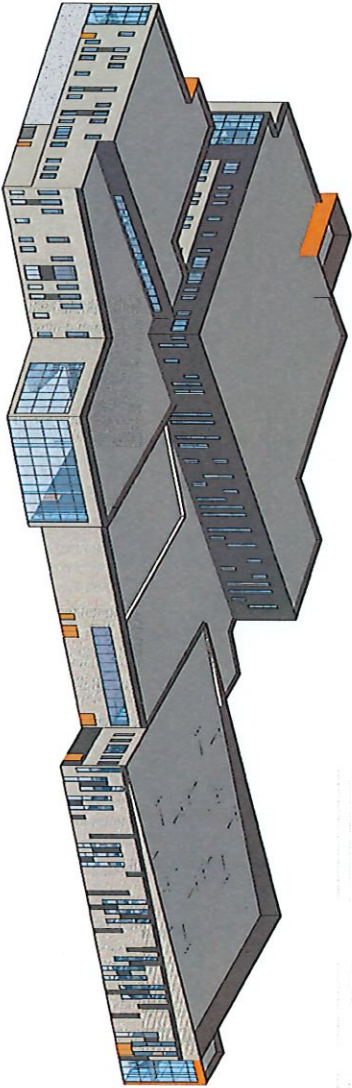

SECTION 03 WEST AND WEST ALTERNATIVE

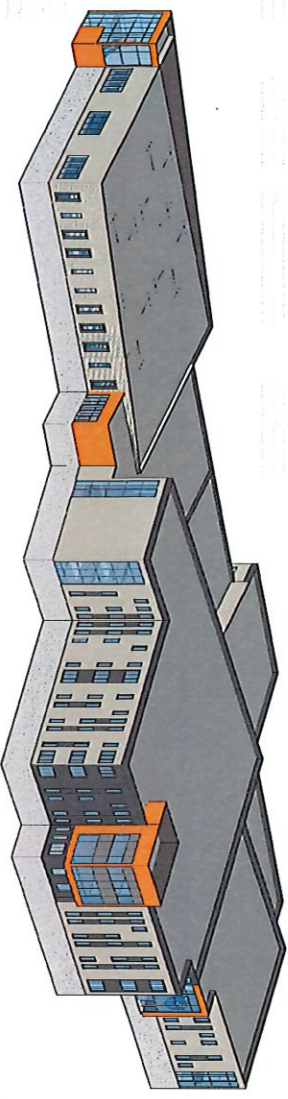

SECTION 04 WEST AND WEST ALTERNATIVE

REV	DATE	DESCRIPTION
01	08/13/10	ISSUED FOR PERMIT
02	08/13/10	ISSUED FOR CONSTRUCTION

PRELIMINARY
NOT FOR
CONSTRUCTION

6442 CITY WEST PARKWAY
SUITE 300
EKEN PLAZA, MINNESOTA 55344
PH 952-995-9558
WWW.SRA-PA.COM

SRA
ARCHITECTURE + INTERIORS

**UNITED CHRISTIAN
ACADEMY**
21219 KESWICK LOOP, LAKEVILLE, MN
55044

ALONIS WITH
ALTERNATIVES

PROJECT NO. 100
DRAWN BY: [Name]
CHECKED BY: [Name]
Ab901
VERSION 03/11/10

© COPYRIGHT 2010
PUBLISHED BY SRA-PA, LLC